



Documentation of lynx kills (wild animals and livestock)

Running ID Nr.: _____

Expert controlling the kill (game warden / project expert / etc):

Name: _____ First name: _____

Phone Nr(s): _____

Mobile Phone Nr.: _____ eMail: _____

Person who found the animal:

Name: _____ First name: _____

Address: _____

Zip code: _____ Town: _____ Country: _____ Phone Nr.: _____

Owner of the animal in case of domestic livestock:

Name: _____ First name: _____

Address: _____

Zip code: _____ Town: _____ Country: _____ Phone Nr.: _____

Locality and date of discovery of the kill

Country: _____ District/community: _____ local name: _____

Coordinates X: _____ / Y: _____ Altitude (m) _____

Date found: Day: _____ Month: _____ Year: _____

Date announced: Day: _____ Month: _____ Year: _____

History:

Livestock:

Animals in the area: sheep goat cattle horse others: _____

Number: _____ flock fenced free ranging

flock: guarded 1 control/day 1 control/week 1 - 2 controls/month

Predators / stray dogs observed in the area (potential killer):

Observed in the area: species: _____ How many: _____ Date: _____

Locality: _____ Altitude: _____ m

Predator/stray dogs observed at the kill:

Species: _____ How many: _____ Date: _____

Findings in the field: (Hint on the predator species):

trail track species: _____ Findings sure Findings unsure

Underground: snow soft earth sand

scat hair: species: _____ Findings sure Findings unsure

Collected material: _____

Photos of what and by whom: _____

Findings on the animal:

Species: _____ Breed (livestock): _____

Sex: _____ Age: _____ Weight: _____

Examination in the field: Animal opened Judgement only from the outside

Remarks: _____

Description of the kill

Body condition: good poor

Freshness: good poor

Animal moved: yes no

Animal covered (grass, leaves, snow) yes no

Missing body parts: _____

Skin: scratching signs; where: _____

perforations; where: _____

Subcutis: bleeding; where: _____

Muscles: bleeding; where: _____

missing muscle parts; where: _____

Bones: broken bones; what bones: _____

Drawings of the observed injuries:

Fig. A: Head and neck

Fig. C: Skin from the inside (laid out)



Fig. B: Head and throat

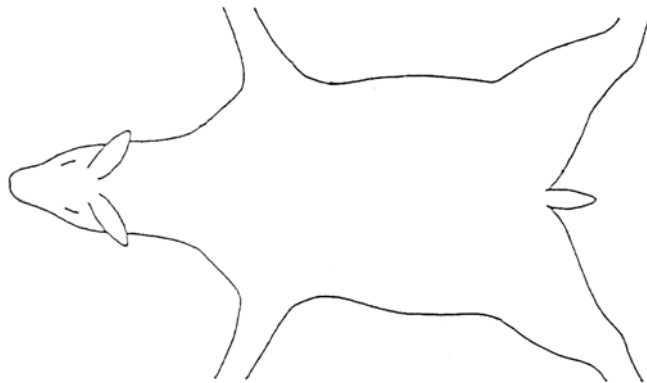
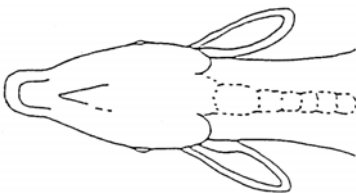

Legend for Fig A, B, C: bite-tacks



claws / scratching



feeding signs



bleeding



Use of the kill by other species: fox birds other: _____

Supposed kill cannot be found

Remarks: _____
